

FRONT ELEVATION

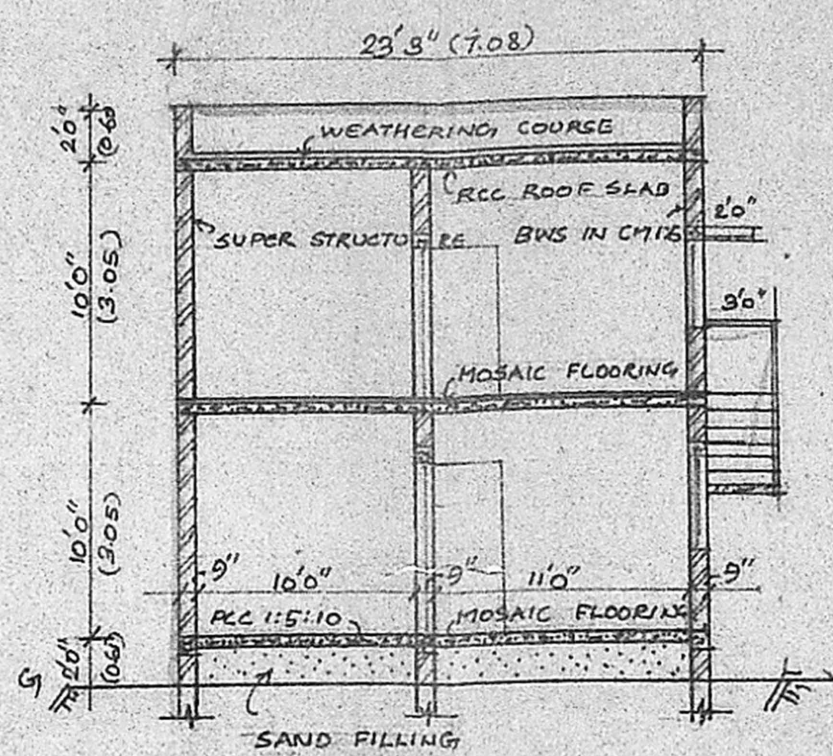

SECTION ON AA'

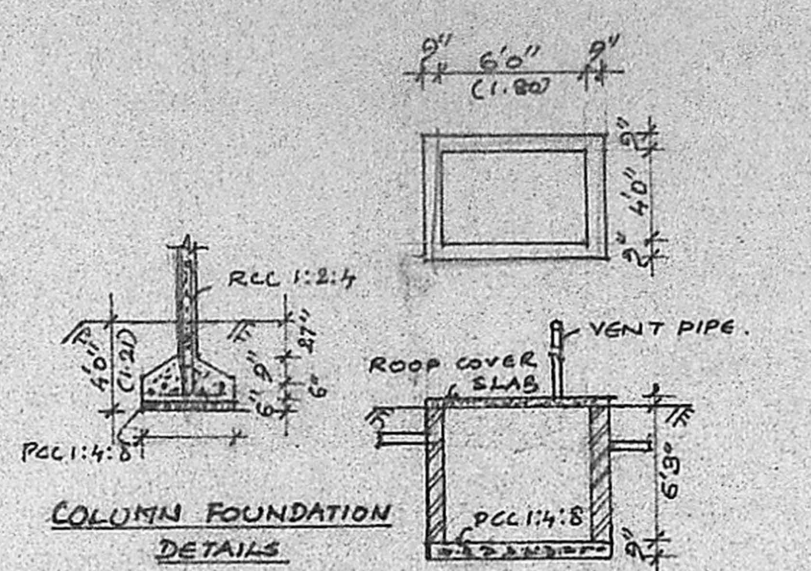

PLAN AND SECTION OF SEPTIC TANK.

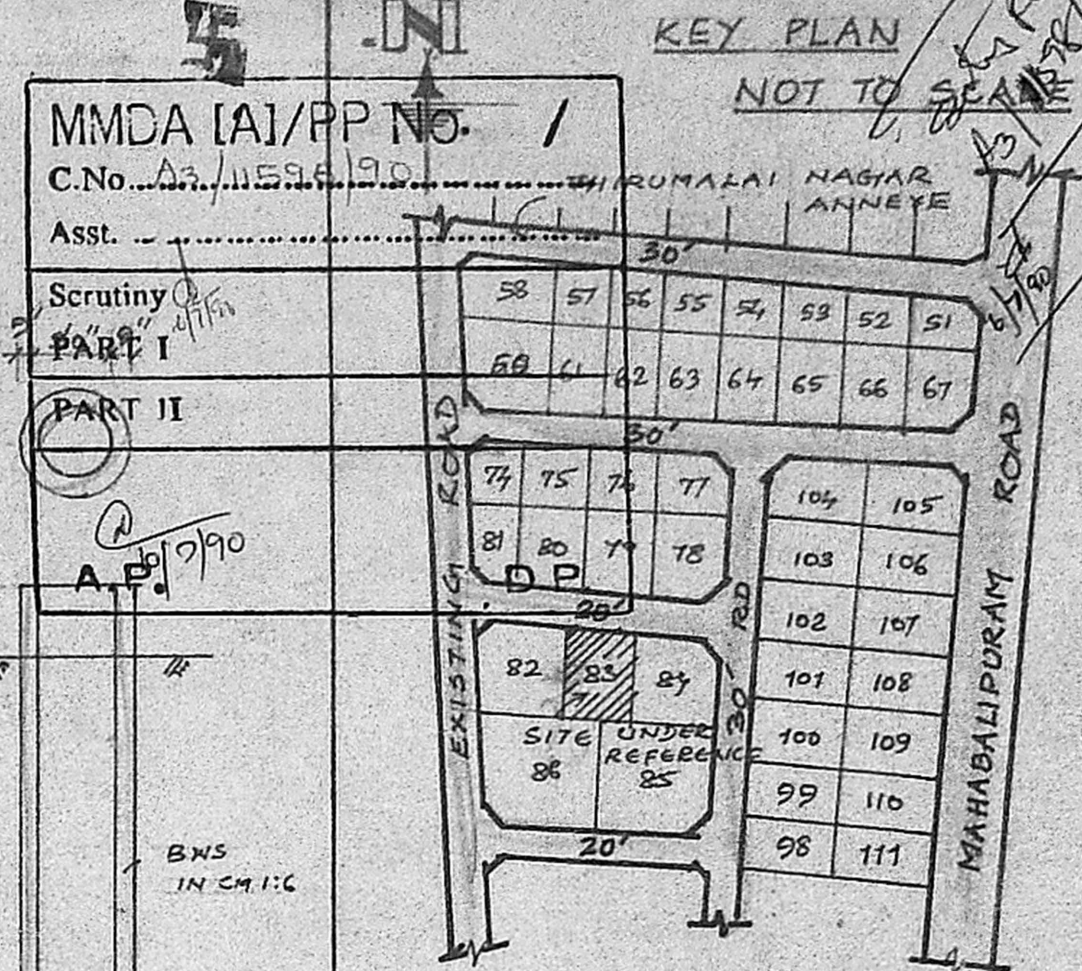

MMDA (A)/PP No. 1
C.No. A3/11598/90
Asst. ... THIRUMALAI NAGAR ANNEXE

Scrutiny PART I

PART II

A.P. 1/90

SECTION OF WELL

BWS IN CM 1:1

WELL CURB

SPECIFICATIONS:

D - DOOR	3'-8" x 6'-6"
D1 - "	3'-0" x 6'-6"
D2 - "	2'-6" x 6'-6"
W - WINDOW	5'-0" x 4'-0"
W1 - "	4'-6" x 4'-0"
W2 - "	4'-0" x 3'-0"
V - VENTILATOR	3'-0" x 1'-6"
V1 - "	2'-0" x 1'-6"

REFERENCE

PROPOSED	[Symbol]
BOUNDARY	[Symbol]
ROADS	[Symbol]

AREAS SCHEDULE

PLOT AREA	2400 SFT. (223 SQ.M)
PLINTH AREA - G. FLOOR	901 SFT. (83.7 SQ.M)
F. FLOOR	901 SFT. (83.7 SQ.M)

PROPOSED CONSTRUCTION OF A BUILDING AT P.NO 83 THIRUMALAI NAGAR ANNEXE APPD. LAYOUT IN S.NO. 46/1, 2 PT. 52/2, 52/4 & 47/1 OF PERUNGUDI VILLAGE, AND S.NO 35/1A1 OF SIVARAM VILLAGE, SAIDAPET TALUK, CHENGLEPUT DISTRICT. ST. THOMAS MOUNT PANCHAYAT UNION CHITLAPAKKAM.

SCALE 1:100 CH

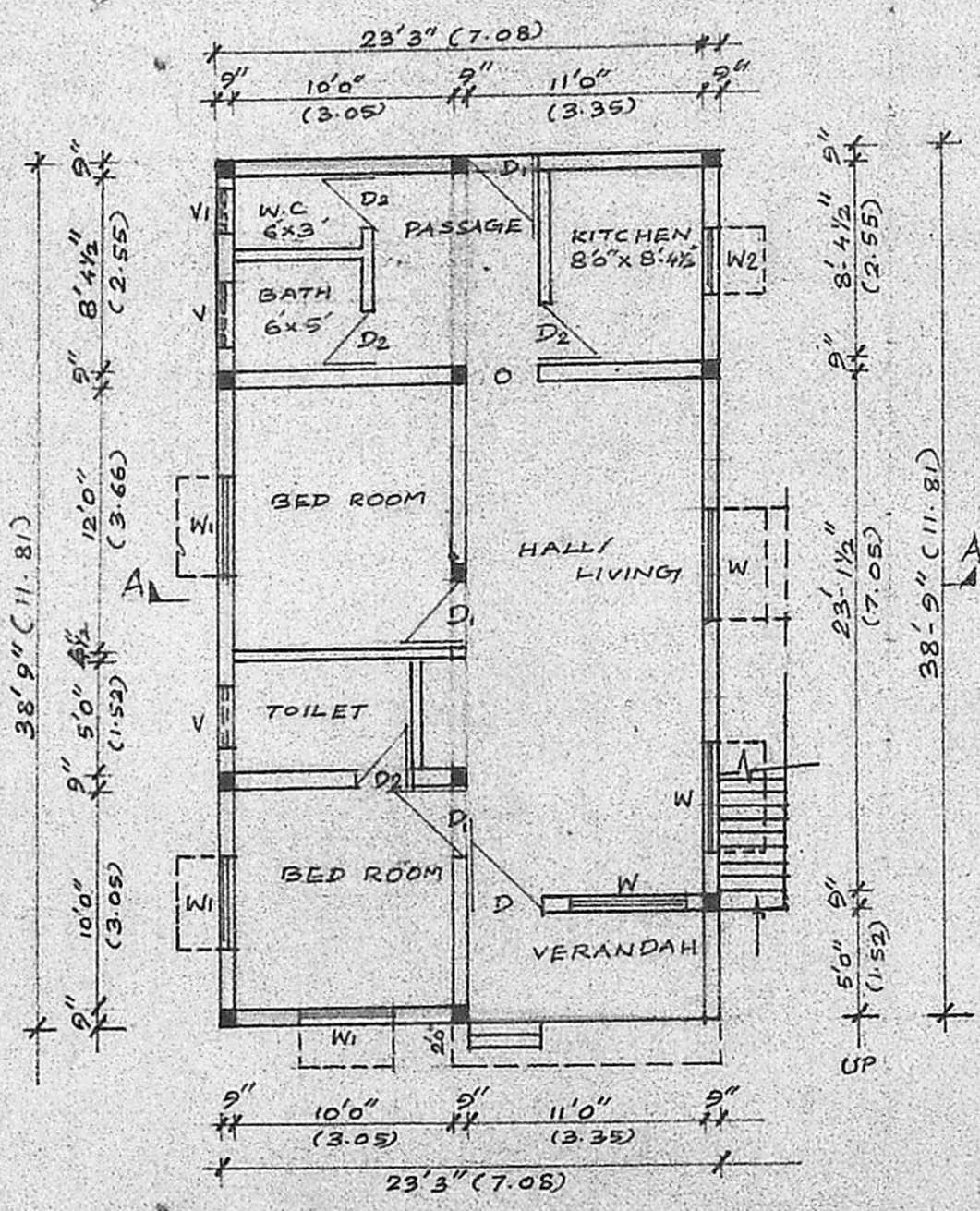

GROUND FLOOR PLAN

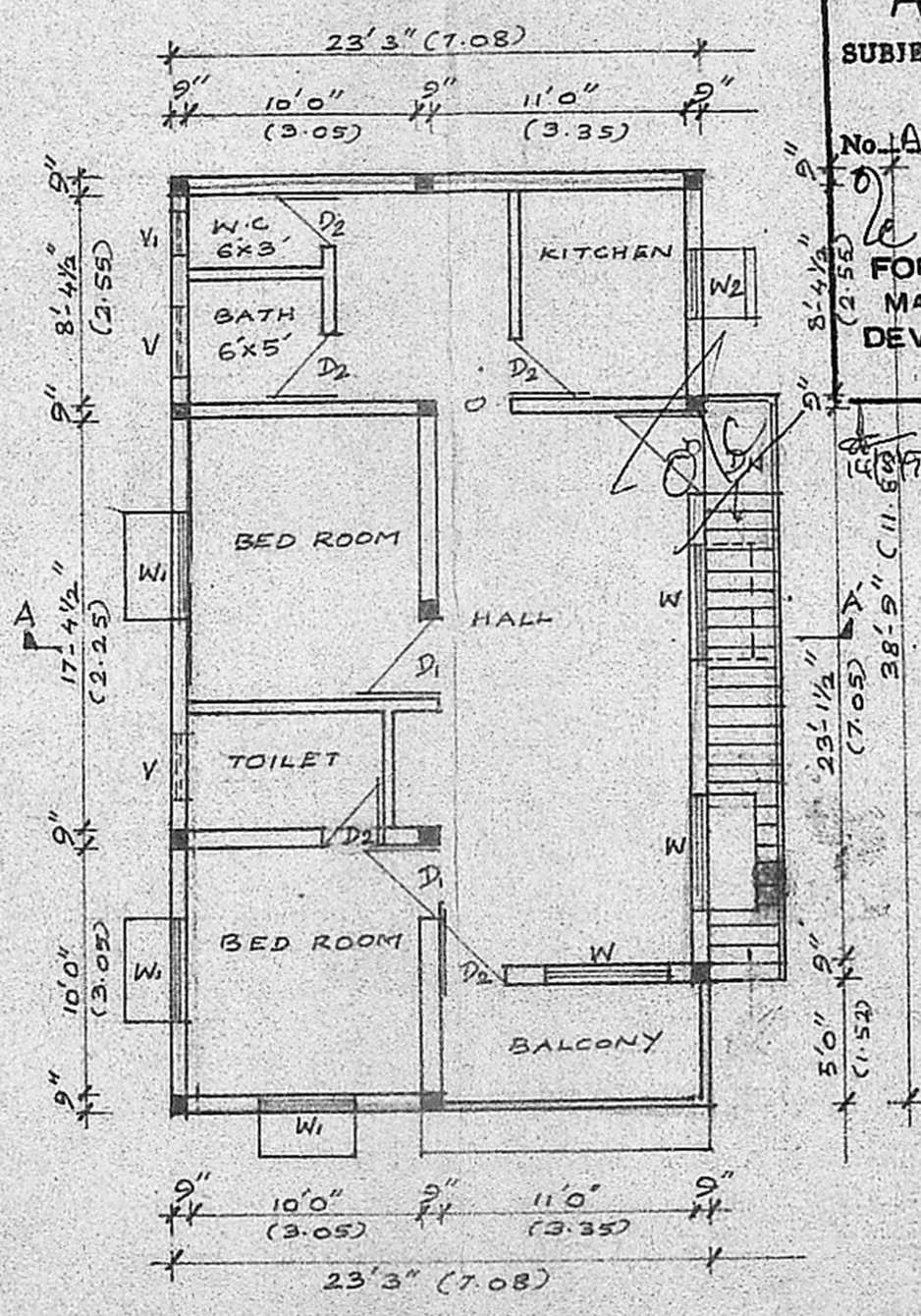

FIRST FLOOR PLAN

Planning Permit No. A/1052/90
APPROVED
SUBJECT TO THE CONDITIONS IN THIS OFFICE LETTER.
No. A3/11598/90
C. R. Unials
FOR MEMBER SECRETARY
MADRAS METROPOLITAN DEVELOPMENT AUTHORITY
MADRAS 600 008.

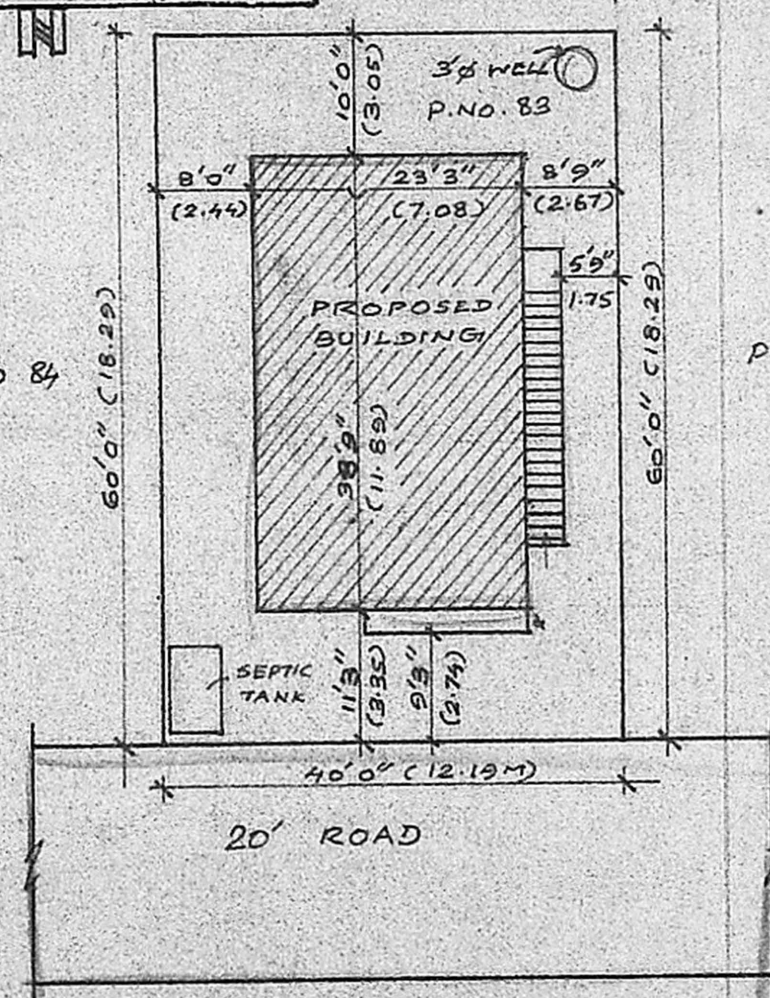

SITE PLAN SCALE 1:200

APPD. LAYOUT L.P.D.M No. 2/73 D.D.T.P

SIGNATURE OF OWNER
C.R. Antony (C.R. ANTONY)

R. ... Rao, D.C.E., LICENSED SURVEYOR Corporation of Madras REG No. 14 AMBATTUR TOWN SHIP ALANDUR MUNICIPALITY Consulting Engineer & Contractor Office: 15, Madhav Road T. NAGAR, MADRAS-600 017